TX 51.77N, 12.96E via SP, Jul 2018																								
15M	**01**	**02**	**03**	**04**	**05**	**06**	**07**	**08**	**09**	**10**	**11**	**12**	**13**	**14**	**15**	**16**	**17**	**18**	**19**	**20**	**21**	**22**	**23**	**24**
01 KL7																								
02 VE6																								
03 VE5																								
04 W3																								
05 OX																								
06 W7																								
06 W6F																								
06 W6D																								
07 W5																								
07 W0K																								
07 W0N																								
08 W4F																								
08 W2																								
08 W4K																								
09 VE1																								
10 XE																								
11 YN																								
11 C6																								
11 FM																								
11 P4																								
12 OA																								
12 HK																								
12 8R																								
13 PY7																								
14 CP																								
15 PY2																								
16 VP8																								
16 LU																								
17 TF																								
18 OH6																								
	01	**02**	**03**	**04**	**05**	**06**	**07**	**08**	**09**	**10**	**11**	**12**	**13**	**14**	**15**	**16**	**17**	**18**	**19**	**20**	**21**	**22**	**23**	**24**
18 LA																								
19 UA1																								
20 UA9																								
21 UA9																								
22 UA0																								
23 UA0																								
24 UA0																								
25 UA0																								
26 UA0																								
27 G																								
28 DL																								

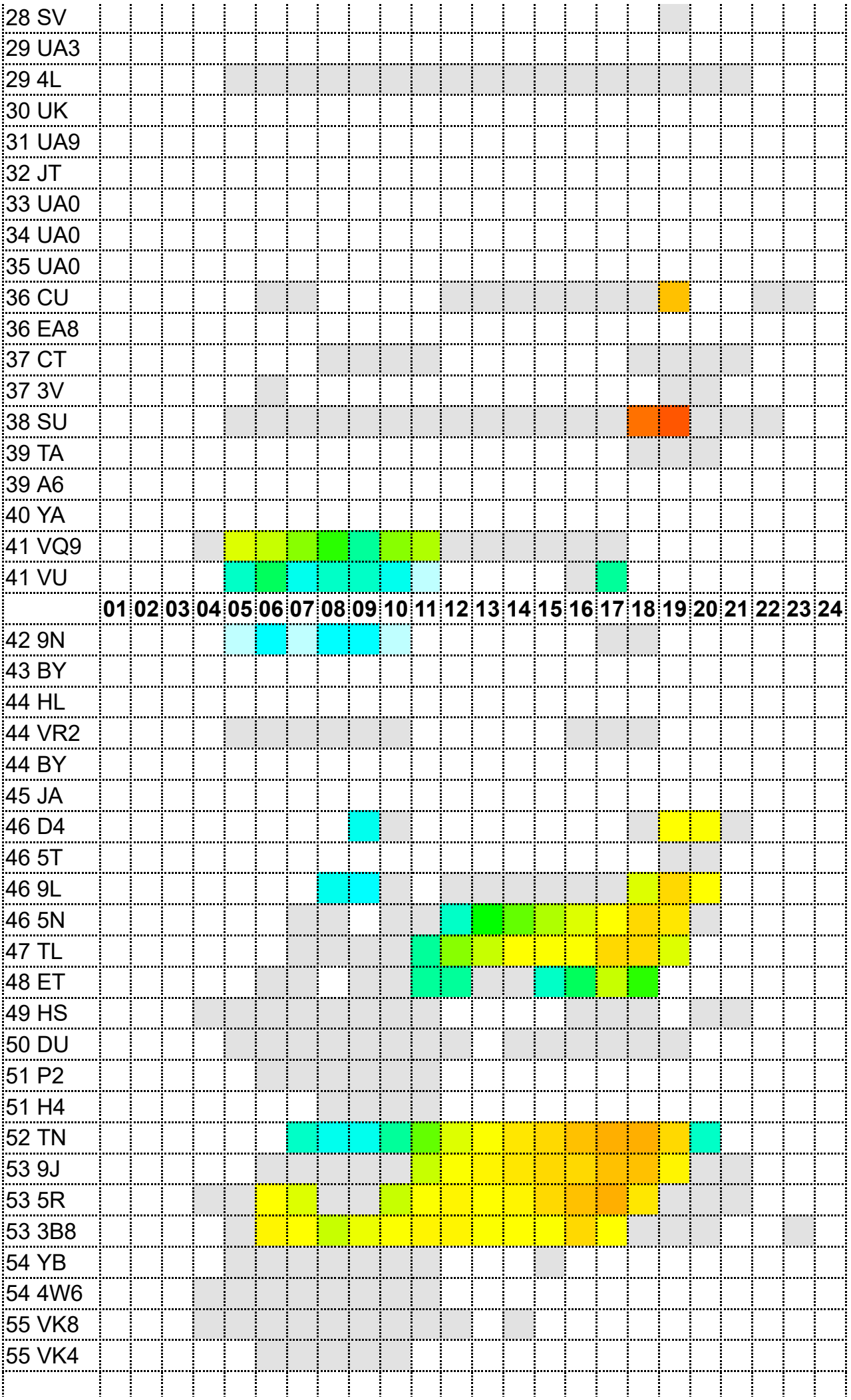
28 SV
29 UA3
29 4L
30 UK
31 UA9
32 JT
33 UA0
34 UA0
35 UA0
36 CU
36 EA8
37 CT
37 3V
38 SU
39 TA
39 A6
40 YA
41 VQ9
41 VU
01 02 03 04 05 06 07 08 09 10 11 12 13 14 15 16 17 18 19 20 21 22 23 24
42 9N
43 BY
44 HL
44 VR2
44 BY
45 JA
46 D4
46 5T
46 9L
46 5N
47 TL
48 ET
49 HS
50 DU
51 P2
51 H4
52 TN
53 9J
53 5R
53 3B8
54 YB
54 4W6
55 VK8
55 VK4

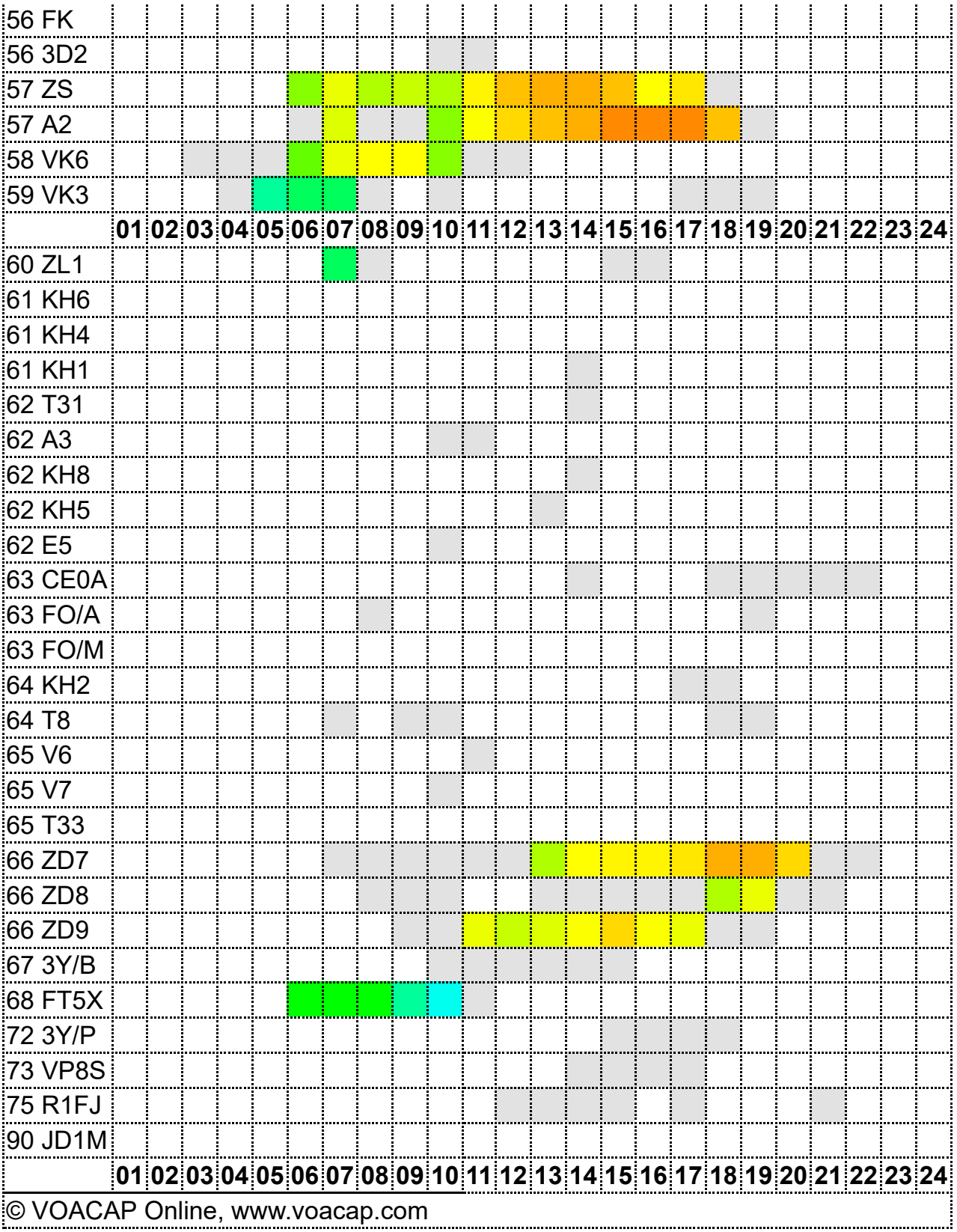

© VOACAP Online, www.voacap.com