TX 51.77N, 12.96E via SP, Jul 2018

40M	01	02	03	04	05	06	07	08	09	10	11	12	13	14	15	16	17	18	19	20	21	22	23	24
01 KL7																								
02 VE6																								
03 VE5																								
04 W3																								
05 OX																								
06 W7																								
06 W6F																								
06 W6D																								
07 W5																								
07 W0K																								
07 W0N																								
08 W4F																								
08 W2																								
08 W4K																								
09 VE1																								
10 XE																								
11 YN																								
11 C6																								
11 FM																								
11 P4																								
12 OA																								
12 HK																								
12 8R																								
13 PY7																								
14 CP																								
15 PY2																								
16 VP8																								
16 LU																								
17 TF																								
18 OH6																								
	01	02	03	04	05	06	07	08	09	10	11	12	13	14	15	16	17	18	19	20	21	22	23	24
18 LA																								
19 UA1																								
20 UA9																								
21 UA9																								
22 UA0																								
23 UA0																								
24 UA0																								
25 UA0																								
26 UA0																								
27 G																								
28 DL																								

	01	02	03	04	05	06	07	08	09	10	11	12	13	14	15	16	17	18	19	20	21	22	23	24
28 SV																								
29 UA3																								
29 4L																								
30 UK																								
31 UA9																								
32 JT																								
33 UA0																								
34 UA0																								
35 UA0																								
36 CU																								
36 EA8																								
37 CT																								
37 3V																								
38 SU																								
39 TA																								
39 A6																								
40 YA																								
41 VQ9																								
41 VU																								
42 9N																								
43 BY																								
44 HL																								
44 VR2																								
44 BY																								
45 JA																								
46 D4																								
46 5T																								
46 9L																								
46 5N																								
47 TL																								
48 ET																								
49 HS																								
50 DU																								
51 P2																								
51 H4																								
52 TN																								
53 9J																								
53 5R																								
53 3B8																								
54 YB																								
54 4W6																								
55 VK8																								
55 VK4																								

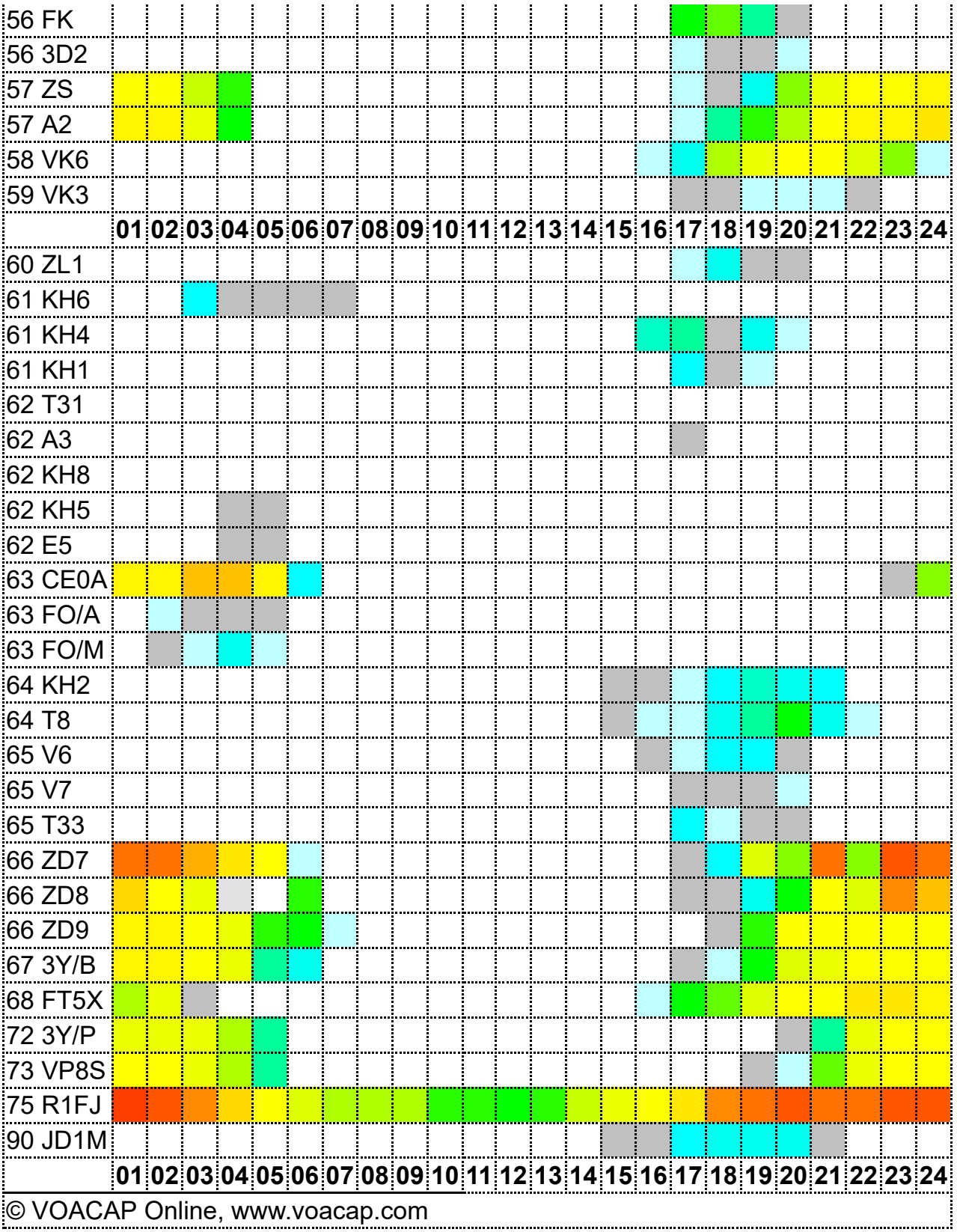

© VOACAP Online, www.voacap.com